

MICROFILMED  
RECORDING FEE  
PAID \$ 1.00

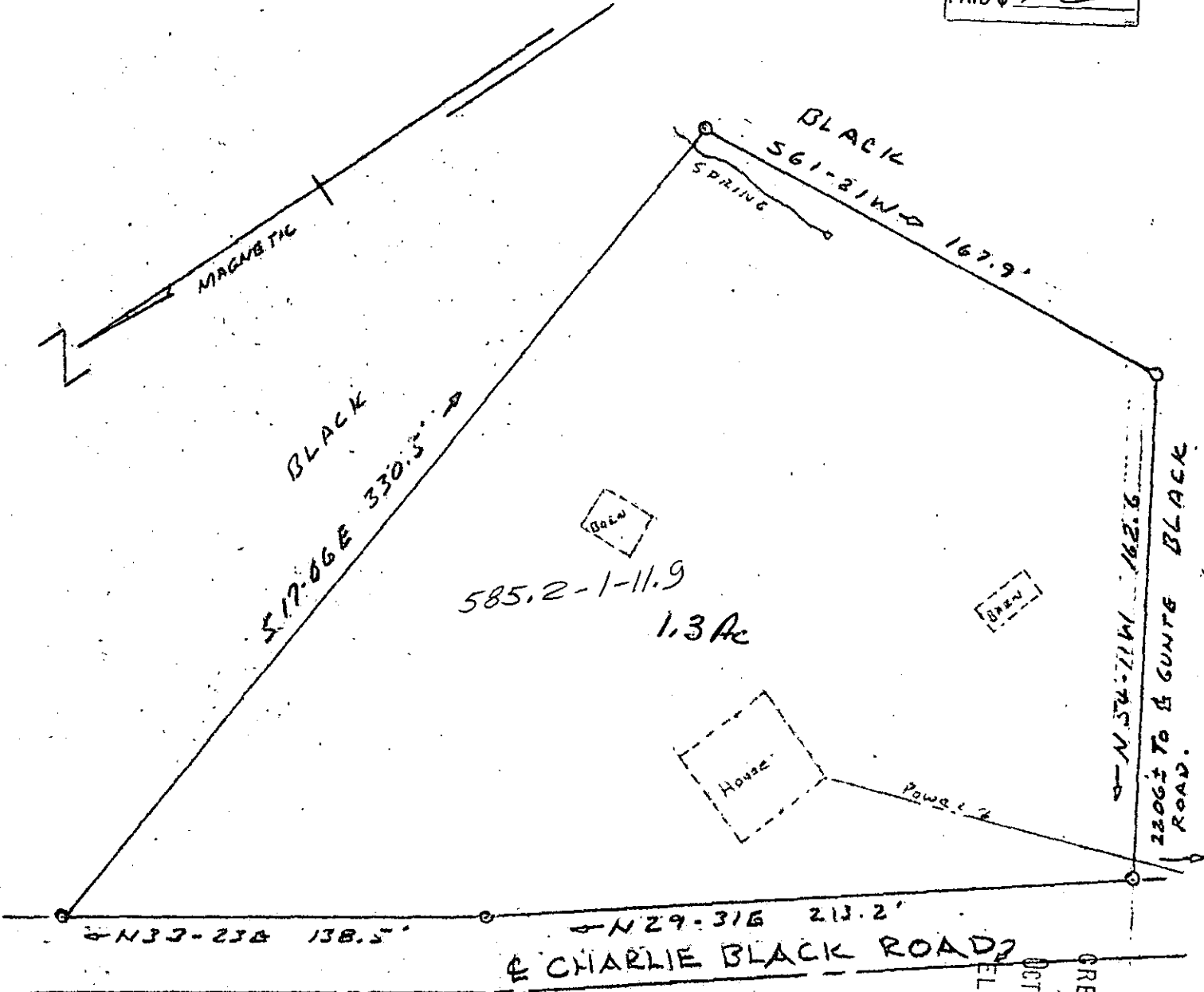

PROPERTY OF  
WILLIE CHARLES BLACK  
NEAR SIMPSONVILLE, S.C.  
SEPT. 19, 1972 SCALE: 1"=50'

FILED  
GREENVILLE CO. S. C.  
OCT 2 4 42 PM '72  
ELIZABETH RIDDLE  
R.M.C.

BY CAMPBELL & CLARKSON  
SURVEYORS, P.A.C.  
R.D. [Signature]  
S.C.R.C. No 4628

44-141

